



DR BA MTHETHWA COLLEGE

P.O.BOX 10304, NELSPRUIT, 1200, Tel.: +27 13 755 1562, Fax +27 13 752 3059

E-mail: ba@drbamthethwa.co.za, ba-bongie@mweb.co.za,

Reg. no.: 2009/09134/23, www.drbamthethwa.co.za

COLLEGE PROFILE

PRIVATE HIGHER EDUCATION COLLEGE

"Coming together is a beginning, Keeping together is progress, Working together is a success"
"Success is Commitment and Discipline"



Table of content

Executive summary

Background

Vision statement

Mission

Corporate philosophy

Objectives

Scope of service

Accreditation

College organogram

Staffing

Qualifications and Programmes



Executive Summary

Dr BA Mthethwa College was founded in the year 2010 and comprises of former vocationally focused training providers.

The college guarantees students that all full qualifications have met National Quality assurance standards. In addition, Dr. BA Mthethwa College students are able to access a wide range of short learning programmes for working adults that are designed to ensure specific workplace skills are developed.

Dr BA Mthethwa College prides itself on its small interactive classes, course that are integrated with work experience, secure and socially interactive environment, with careful attention to the social well being of its students.

The college is accredited as an institution and all our programmes meet the relevant SETAs requirements. We ensure that our students become employable, embrace diversity, are innovative and entrepreneurial, uphold high ethical standards and possess work readiness analytical and generic skills.



Background

Before the college was founded, learners who had the financial capability would migrate into other towns in order to pursue further studies. However those that had financial constraint did not have a chance to acquire vocational skills. While some ended up doing manual work on the farms or other commercial jobs, others were not so lucky. They resorted into criminal activities.

Dr. BA Mthethwa colleges wished to give the opportunity to young adults after they matriculated as well as those that have always wanted to further their studies in order to make a living.

In addition, the college was founded in the rural environment hence affording learners from the grassroots a learning prospect.

The founders are also aware of the history of this nation with regard to scarce skills.

Vision Statement

Our vision is to be a professional learning institute that continuously educate and train people to improve and promote the quality standard of life

Mission

To provide education and skills programs of the highest quality and standard to help fulfill the individual dreams and ambitions, regardless of their origins and also to improve our economy

"Coming together is a beginning, Keeping together is progress, Working together is a success"
"Success is Commitment and Discipline"



Corporate Philosophy – Our Beliefs

Quality: We provide high quality performance and productivity in all of its educational programs and operations

Integrity: We strive to build trusting relationship through our commitment to honesty, fairness and integrity in all our endeavors. We treat every individual with dignity and respect.

Innovation: We hold ourselves to the highest standards and support continual improvement and innovation in all we do.

Customer: We place our highest priority on ensuring the academic success & personal growth of our students

Staff: We value and respect our people, promote teamwork and recognize individual contributions.

Desired culture

Dr. BA Mthethwa College believes in creating a harmonious, academically-conducive environment with friendly interactive culture and professional responsibilities.

"Coming together is a beginning, Keeping together is progress, Working together is a success"
"Success is Commitment and Discipline"



Objectives;

1. To provide quality education and training, at affordable prices, to entry-level students, regardless of race religion or gender.
2. To use continuous competency based training and assessment methods, keeping the student involved in the learning process.
3. To consistently provide modern and updated facilities, equipment, teaching aids and course material utilised in the training process to ensure visualisation and practical hands on experience for every student.
4. To provide quality teaching by qualified lecturers to small groups, thus ensuring a high degree of personal attention and guidance.
5. To provide a bridging experience between school and the workplace, as well as a process of personal growth and self-enrichment for every student who will gain increased and improved knowledge, skills and attitude.
6. To create opportunities for students for compulsory experiential training and application of knowledge and skills in the workplace.
7. To ensure that students gain the knowledge and skills required by industry, to national and international quality standards and that they are able to apply their knowledge and skills in a real life situation, with all the implicit pressures and constraints.

8. To provide, effectively and efficiently, education and training of a high quality, that meets all standards and requirements of and the NQF.



Scope of service;

- 1) Education based Training
- 2) Business studies
- 3) Information technology
- 4) Ancillary health qualifications
- 5) Construction
- 6) Tourism
- 7) Agriculture

(Refer to the prospectus for a full range of courses)

Accreditation

We are an accredited college offering national qualification qualifying learners for National certificates and diplomas.

The following are the SETAs that the institution is accredited with;

1. ISETT-SETA
 2. Service SETA
-

"Coming together is a beginning, Keeping together is progress, Working together is a success"
"Success is Commitment and Discipline"

- 3. HWSETA
- 4. AGRI SETA
- 5. THETA



- 8. uMALUSI

COLLEGE ORGANIZATIONAL CHART

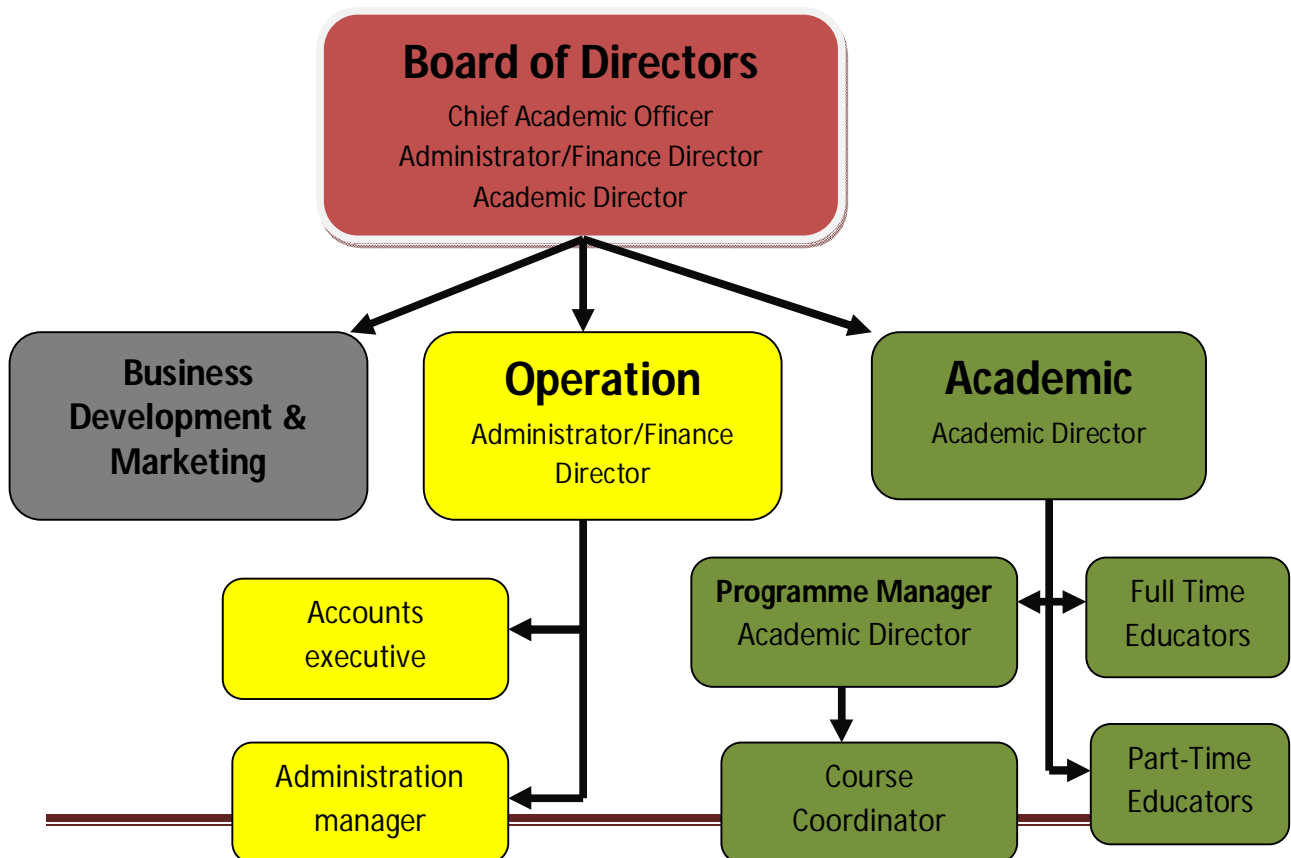

"Coming together is a beginning, Keeping together is progress, Working together is a success"
 "Success is Commitment and Discipline"



Staffing

Division	Number of employees	
Academic Department	Gender	No.
	Adult Male	3
	Adult Female	3
	Youth Male	4
	Youth Female	4
Operations (Administration and Finance)	Gender	No.
	Adult Male	1
	Adult Female	1
	Youth Male	0
	Youth Female	1
Business Development and Marketing	Gender	No.
	Adult Male	1
	Adult Female	1
	Youth Male	0
	Youth Female	0



Contact Information

Post Address

P.O Box 10304, Nelspruit 1200

Tel; 013 752 1652

Fax; 013 752 3059

E-mail: ba@drbamthethwa.co.za,

ba-bongie@mweb.co.za

www.drbamthethwa.co.za

Physical Address

Head office;

32 Bell Street

Caltex Building

Nelspruit, Mpumalanga

College Premises

Kamhlushwa (at the Shammah college Building)

Nkomazi Municipality

Mpumalanga Province

"Coming together is a beginning, Keeping together is progress, Working together is a success"
"Success is Commitment and Discipline"

Contact persons

Director

Dr. BA Mthethwa

Tel; 013 755 1562

Cell; 082 830 9158



LIST OF PROGRAMMES ON OFFER

EDUCATION AND TRAINING QUALIFICATIONS

1. ABET practitioner NOF Level 4
2. Early Childhood Development NOF Level 4
3. School management and Leadership NOF Level 6
4. Educator in schooling NOF Level 4

BUSINESS STUDIES

1. Business Admin (SECRETARIAL) NOF LEVEL 3
2. Business Administration (PA) NOF LEVEL 4
3. New Venture Creation (SMME) NOF LEVEL 2
4. New venture creation (SMME) NOF level 4
5. Project management NOF level 4
6. Human Resource Management NOF Level 4
7. Management and Leadership NOF Level 4

"Coming together is a beginning, Keeping together is progress, Working together is a success"
"Success is Commitment and Discipline"

INFORMATION TECHNOLOGY

1. End-User Computing Certificate NQF Level 3



HEALTH QUALIFICATIONS

1. Pre-nursing NQF level 1 & 2 (Courses range from a period of 3 months and 6 months.)
2. First Aid
3. Occupational Safety, Hygiene and Environment
4. Nursing NQF level 4

CONSTRUCTION QUALIFICATIONS

1. Construction supervisory course NQF level 4
2. Construction Masonry NQF Level 3
3. Construction Painting NQF Level 3
4. Construction Plumbing NQF Level 3
5. Construction Plastering NQF Level 3
6. Construction Tiling NQF Level 3
7. Road Construction NQF Level 1

TOURISM QUALIFICATIONS

1. Certificate in accommodation (SAC02) NQF Level 2
2. National Certificate in Tourism (Event Support) NQF Level 4
3. Certificate in food beverage NQF Level 4
4. Certificate in professional Cookery NQF Level 4
5. National Certificate in Tourism (Guiding)

AGRICULTURE QUALIFICATIONS

1. National certificate – mixed farming NQF Level 1-4